

PLAN SHOWING THE PROPOSED ADDITION TO THE EXISTING BUILDING AT S. NO. 569/1 NO. 119 PALLIKARANAI VILLAGE, AND TOWN PANCHAYAT S. T. THOMAS MOUNT PANCHAYAT UNION, SAIDAPET TALUK CHENGLEPUT DISTRICT FOR MR P. PALANI SCALE 1" = 8'0" OR 1:100.

REFERENCE

D	DOOR	3'3" x 6'6"	.98 x 1.98
D ₁	DOOR	3'0" x 6'6"	.91 x 1.98
D ₂	DOOR	2'6" x 6'6"	.96 x 1.98
W	WINDOW	5'0" x 4'6"	1.52 x 1.37
W ₁	WINDOW	3'0" x 4'6"	.91 x 1.37
V	VENTILATOR	3'0" x 2'0"	.91 x .61

AREA DETAILS

PLOT AREA	1309 SFT	121.65 M ²
PLINTH AREA EXG.	327 SFT	30.42 M ²
PRO	309 SFT	28.73 M ²
EXG BATH & WC	24 SFT	2.20 M ²

COLOUR INDEX

PROPOSED	
EXISTING	
ROAD	
BOUNDARY	

RP
Site Plan
1/8/90

OWNER. P. PALANI

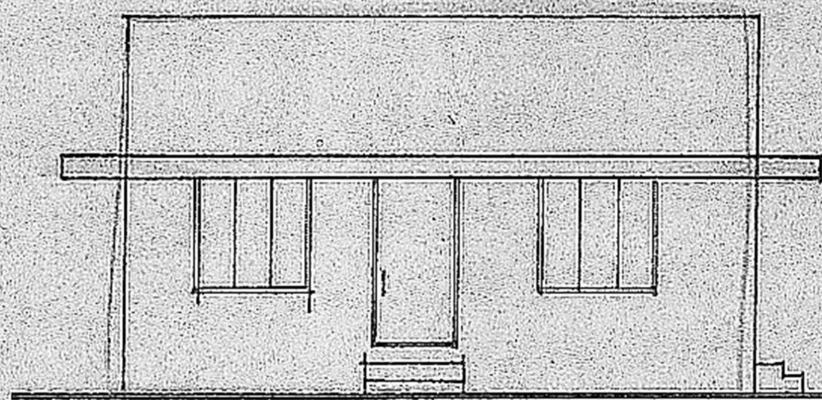

ELEVATION

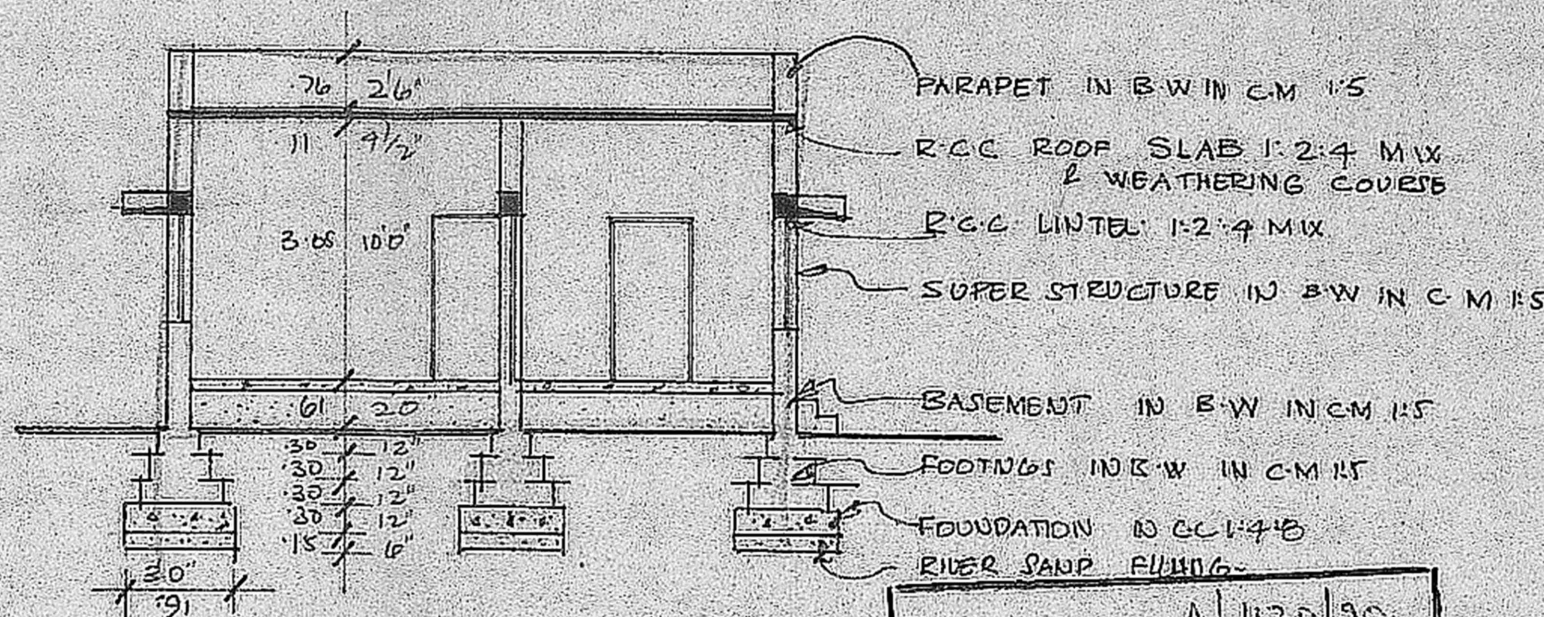

SECTION ON 'AB'

Planning Permit No. A/1130/30

APPROVED

SUBJECT TO THE CONDITIONS IN THIS OFFICE LETTER.

No. A/1816/1/30 Date 3/08/90

v/c S. Jayan 3/8/90

FOR MEMBER SECRETARY
MADRAS METROPOLITAN
DEVELOPMENT AUTHORITY
MADRAS - 605 008.

Phone: 440782
R. Mohan Rao, D.C.E.
LICENSED SURVEYOR
Corporation of Madras
REG No: 14
AMBATTUR TOWN SHIP
ALANDUR MUNICIPALITY
Consulting Engineer & Contractor
Office: 15, Madley Road
NAGAR, MADRAS-600 007

LICENSED SURVEYOR

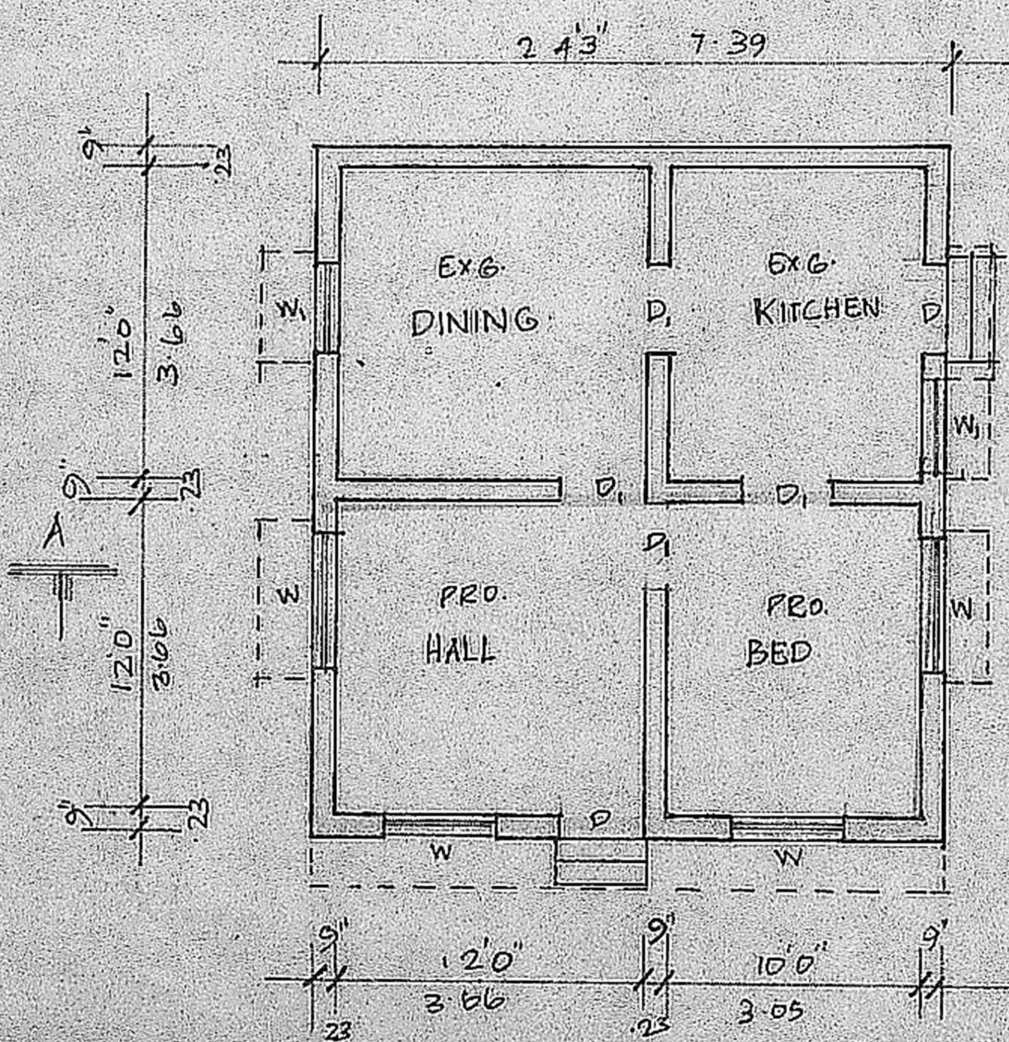

PLAN

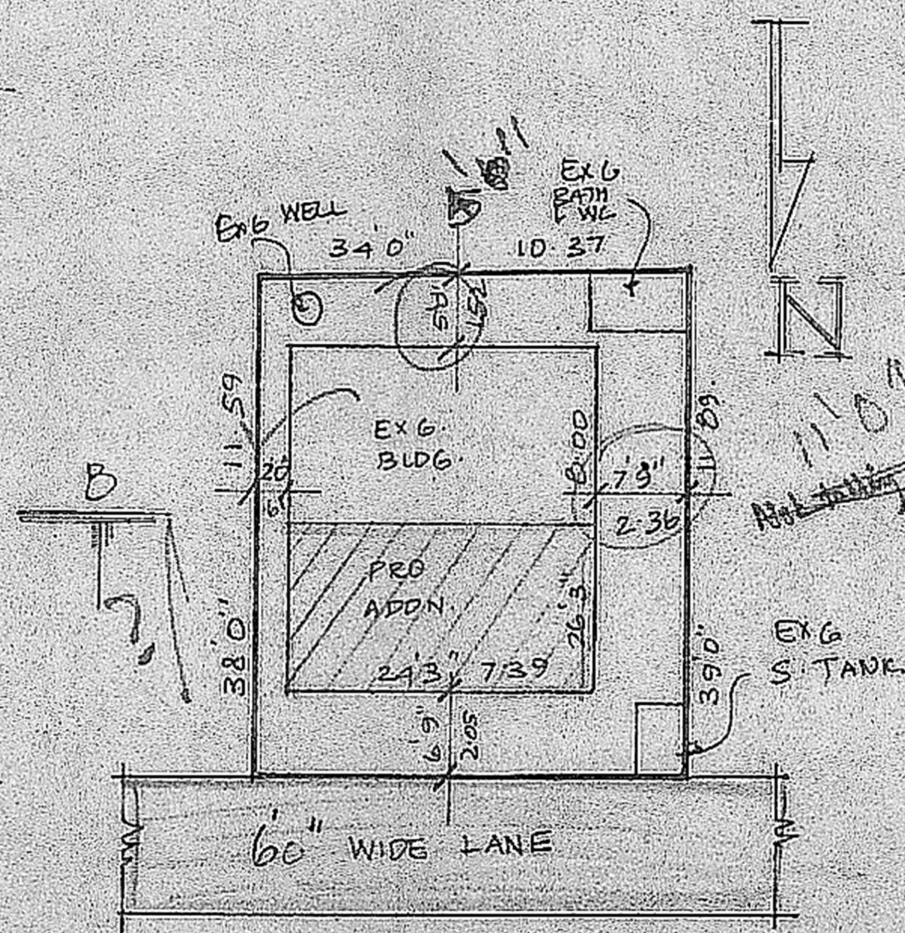

SITE PLAN
SCALE 1" = 16'0" OR 1:200.

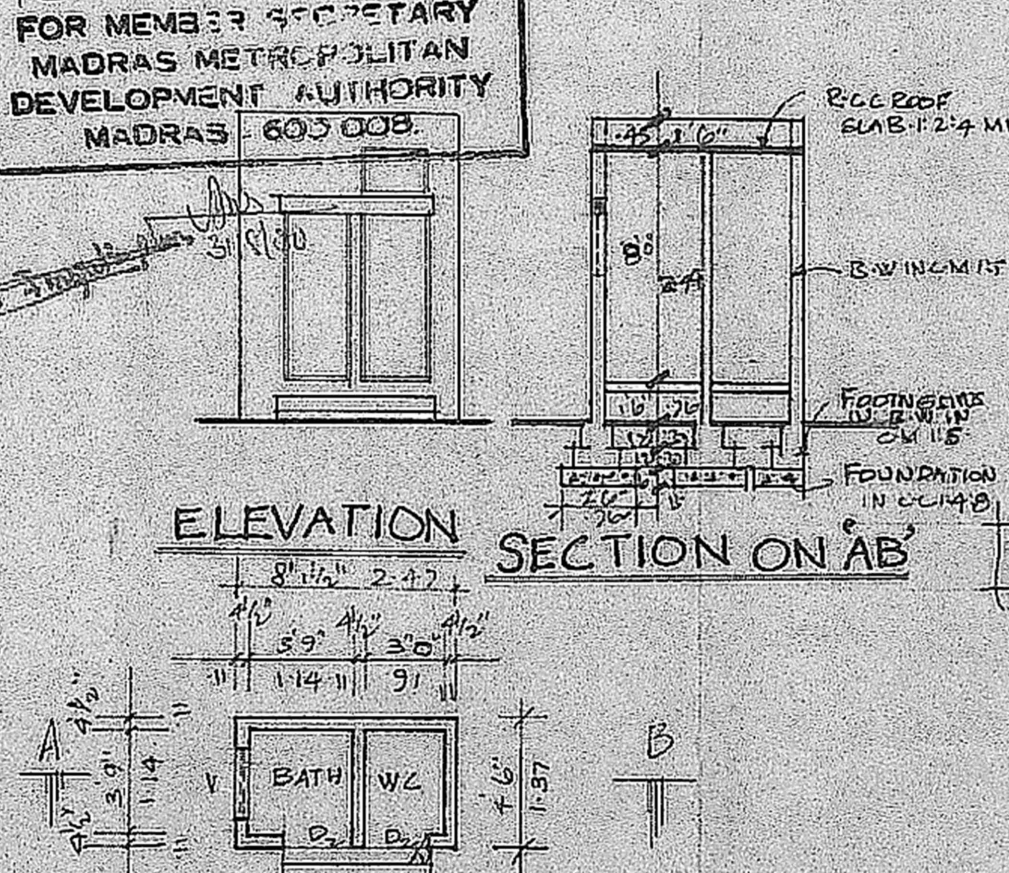

PLAN

KEY PLAN (N.T.S)